

*Kudryavtsev A.A. (IA RAS)*

# **Rural settlements on the site of monasteries in the region of medieval Novgorod**

The research was carried out within the state assignment of Ministry of Science and Higher Education of the Russian Federation (theme «Pre-Mongol frescoes in Novgorod: archaeological context and scientific research: The frescoes of St. George's Cathedral, Yuriev monastery from the 2013/2020 excavations»), agreement № 075-15-2021-576

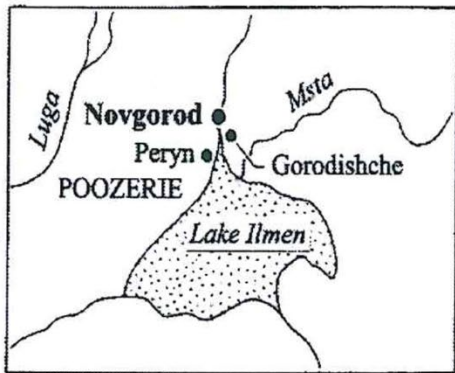

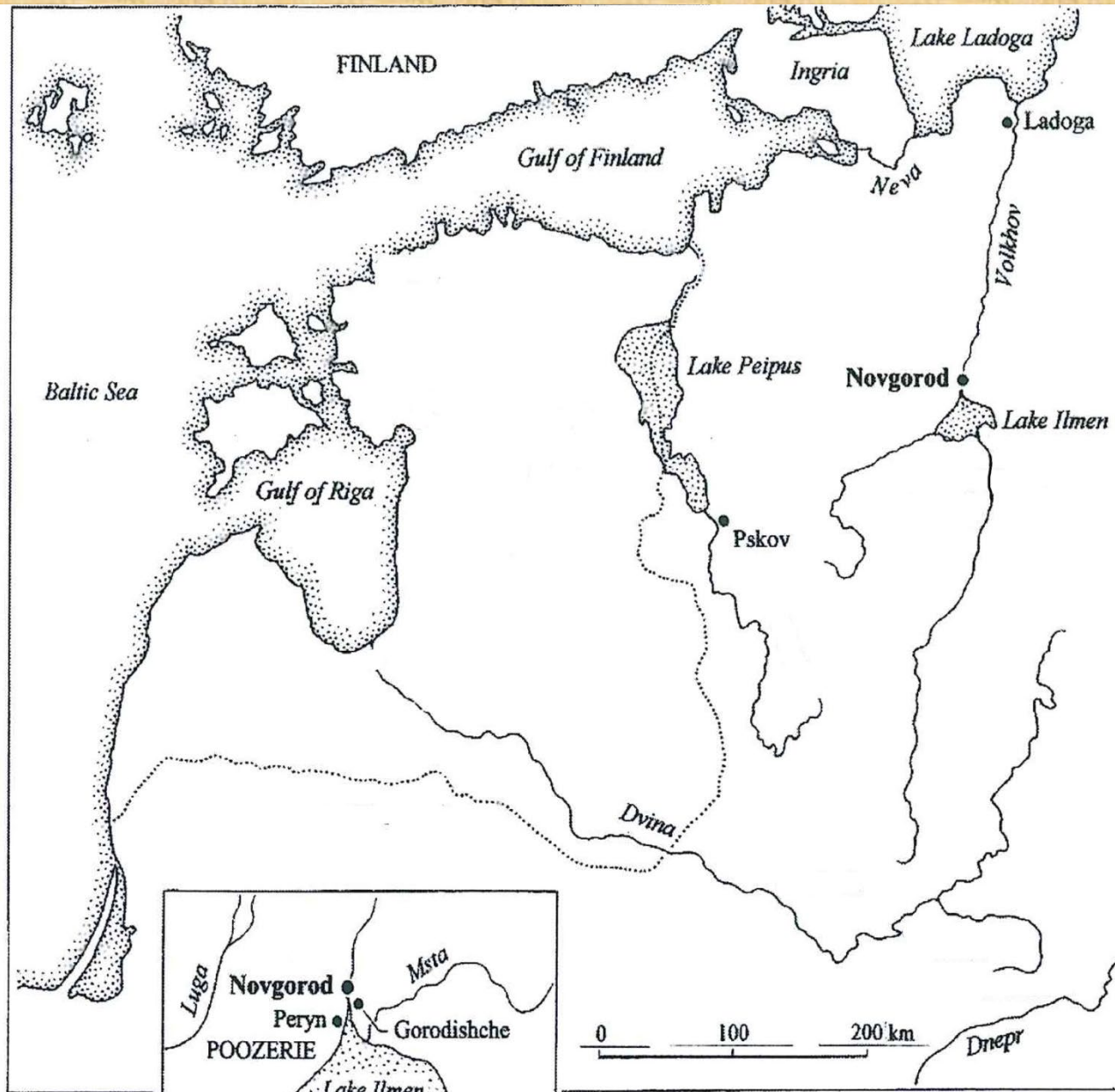

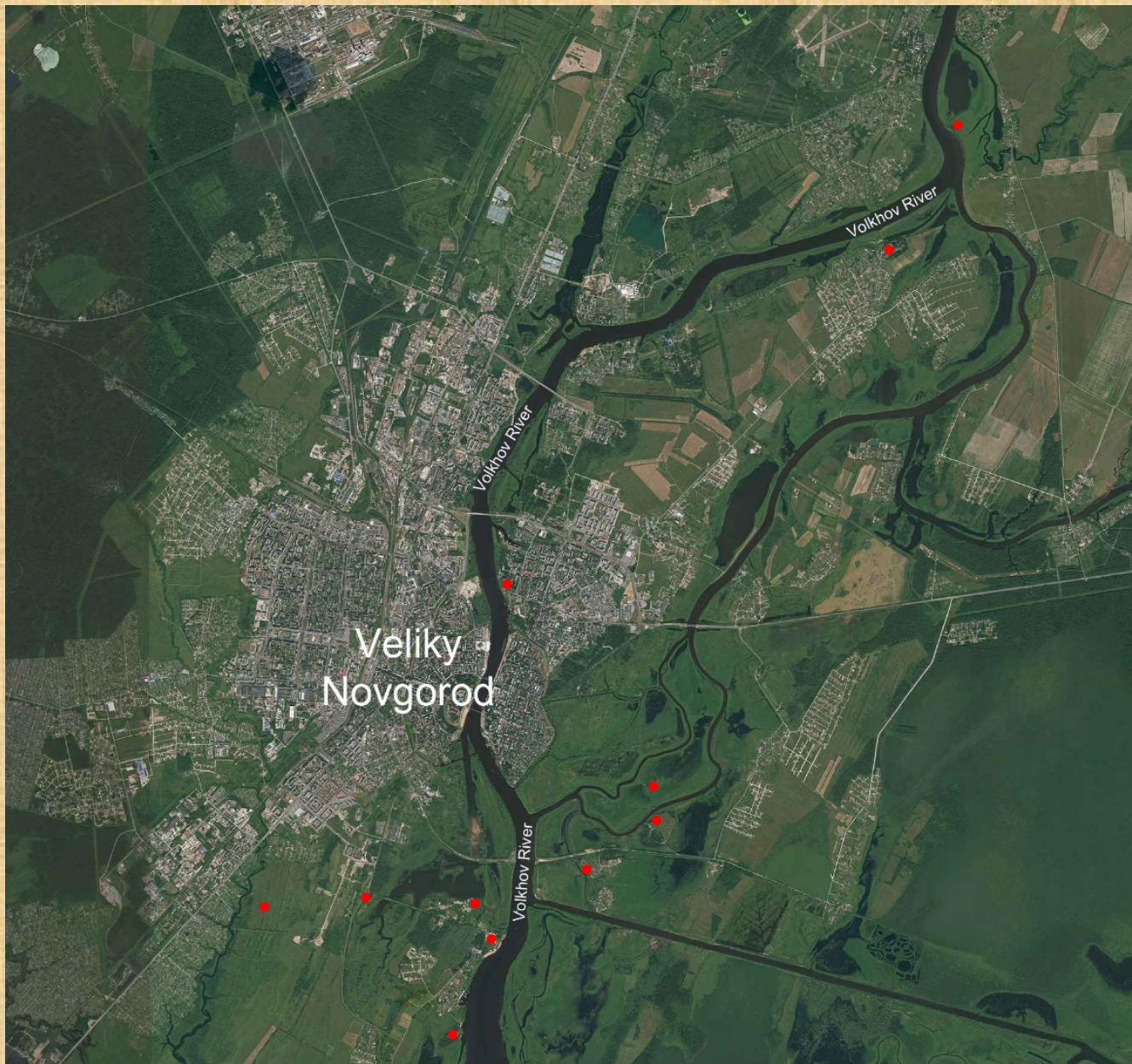

Medieval monasteries of the 12<sup>th</sup>-14<sup>th</sup> centuries in the region of Novgorod



Peryn. Excavations in the former Perynsky Bogoroditsky Monastery (Sedov, 1953)

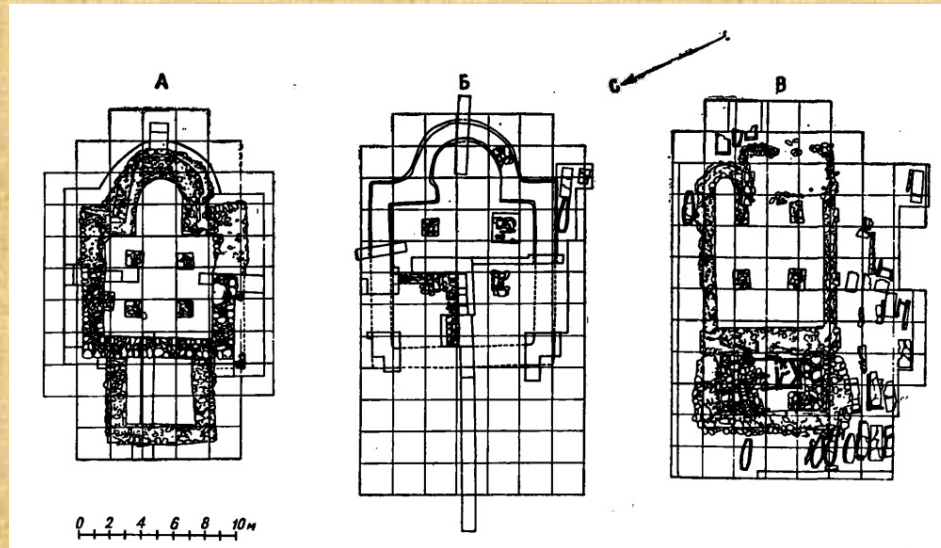

Excavations in the Arkazhskiy Monastery of Assumption (Orlov, 1962-1963)



The Arkazhskiy Monastery of Assumption. Excavations of the Church of Assumption (Orlov, 1962-1963)

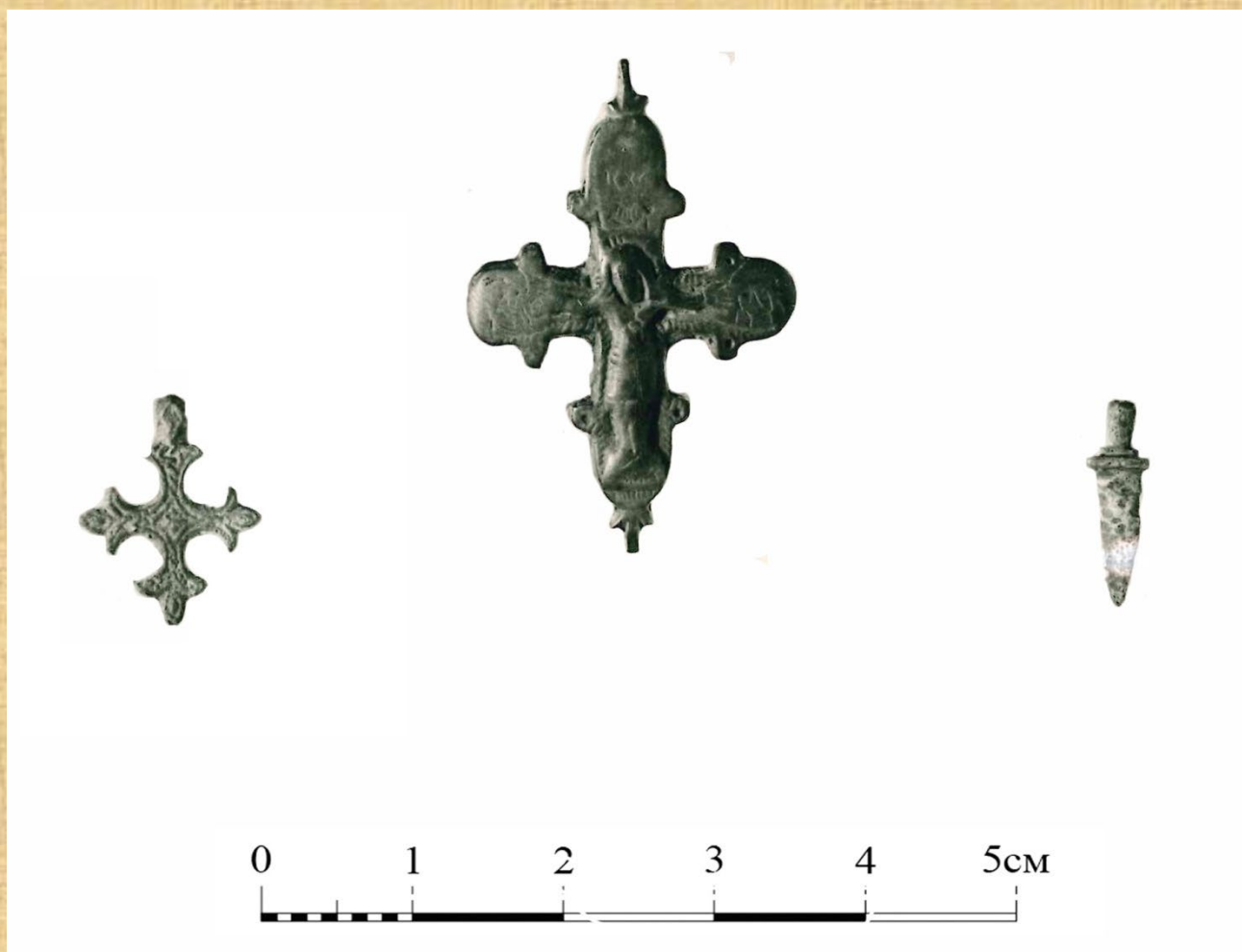

The artefacts from excavations in the Arkazhskiy Monastery of Assumption  
(Orlov, 1962-1963)



The Yuriyev Monastery and the Georgy cathedral (in 1948 and in nowadays)



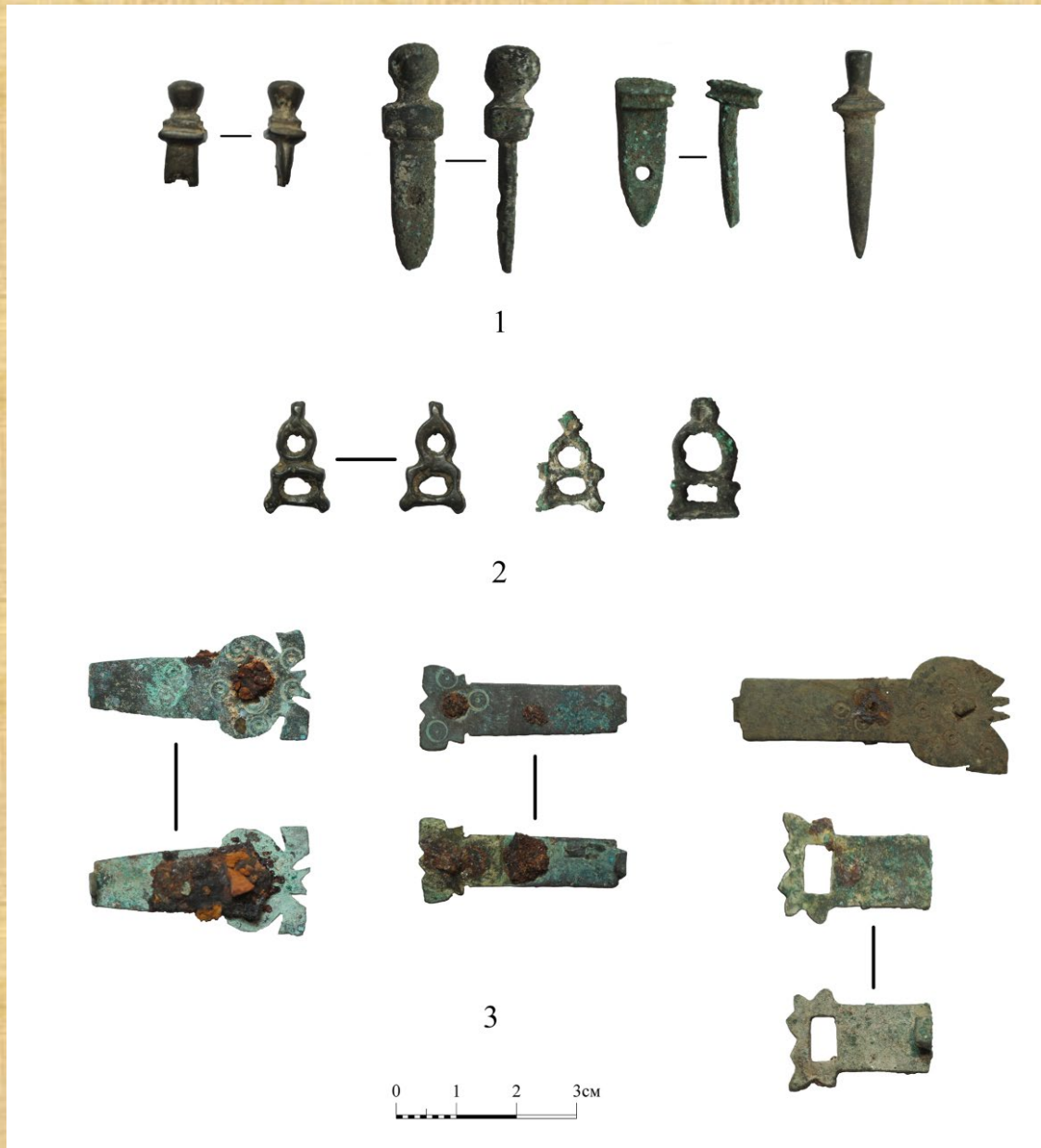

Book binding details from excavations in the The Yuriev Monastery (2013-2020)



The Yuriev Monastery. The silver dirham (X<sup>th</sup> century)



The artefacts of 11<sup>th</sup>-12<sup>th</sup> centuries from excavations in the The Yuriev Monastery (2013-2020)

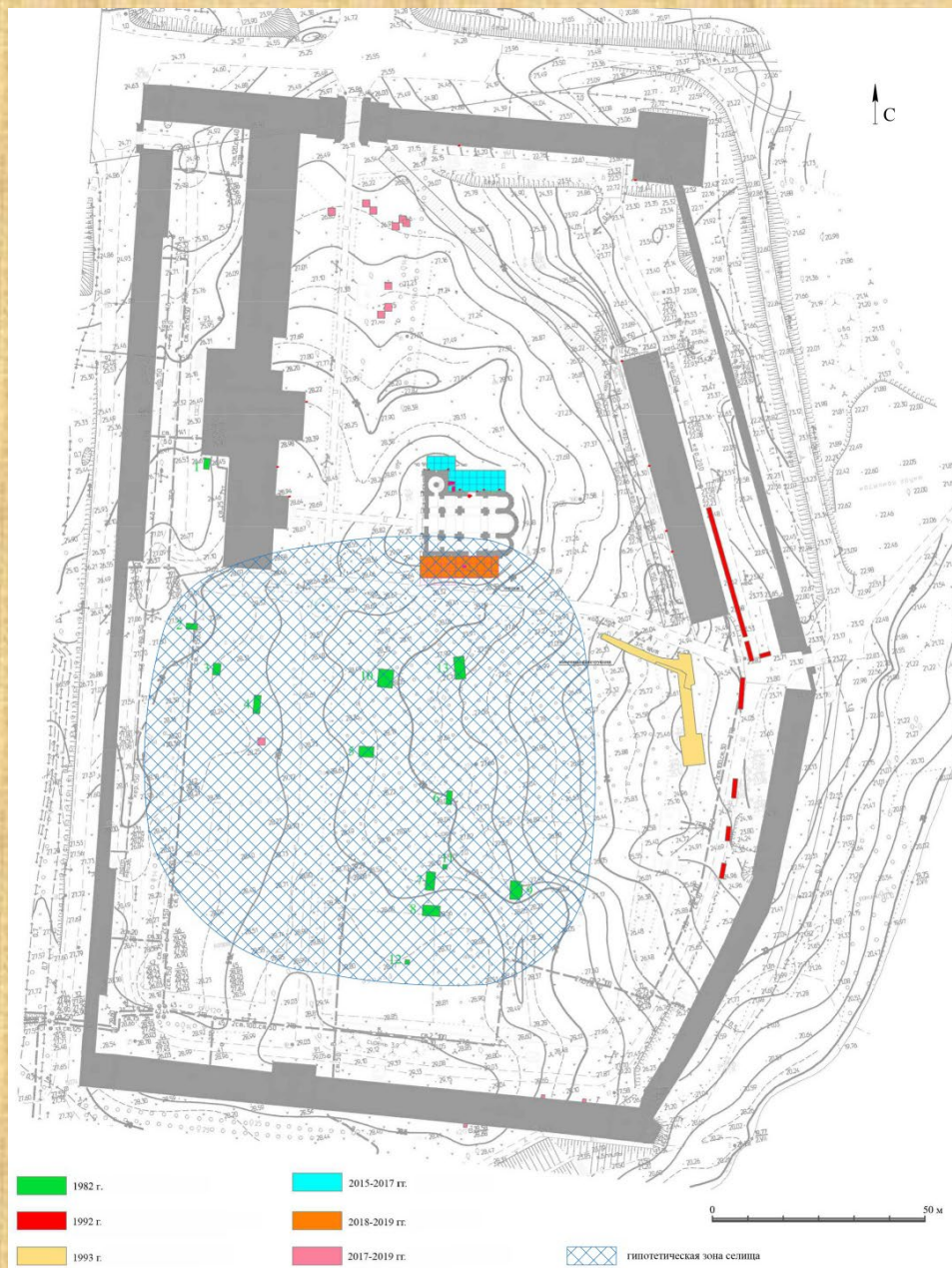

The plan of Yuriev Monastery and the hypothetical plan of the previous settlement



The Sitetskiy Monastery. The Church of St. Andrey the Fool-for-Christ (14<sup>th</sup> century)  
(photo of the early 20<sup>th</sup> century)



The Sitetskiy Monastery. The ruins of St. Andrey the Fool-for-Christ Church after the Second World War



The site of former Sitetskiy Monastery

НААО ИА РАН 2021  
Церковь Андрея на Ситке. Первое Ситецкое селище (Е. Н. Носов, 1984 г.).  
Топографический план

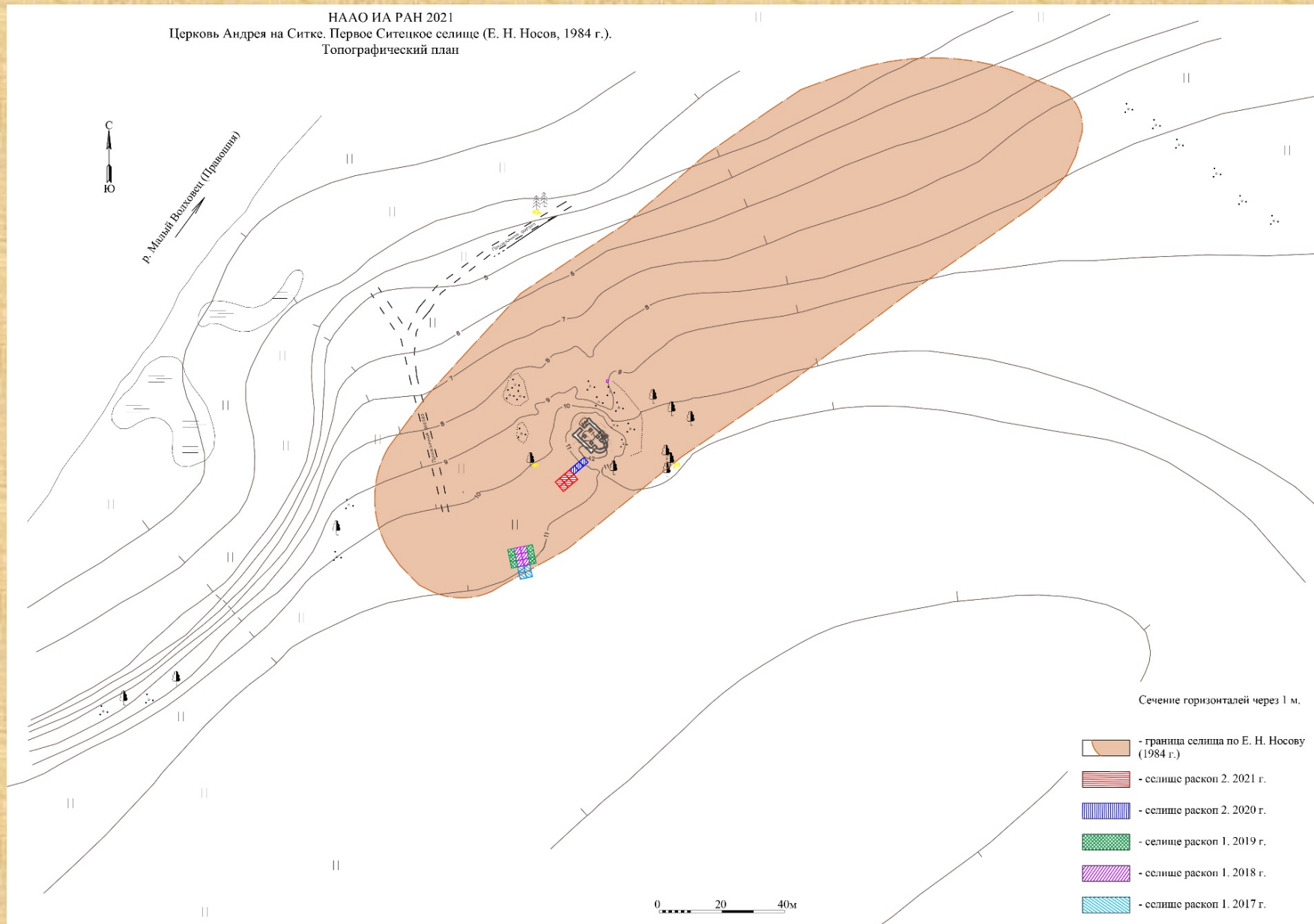

The plan of the medieval settlement on the Sitetskiy Monastery site (Nosov, 1984)



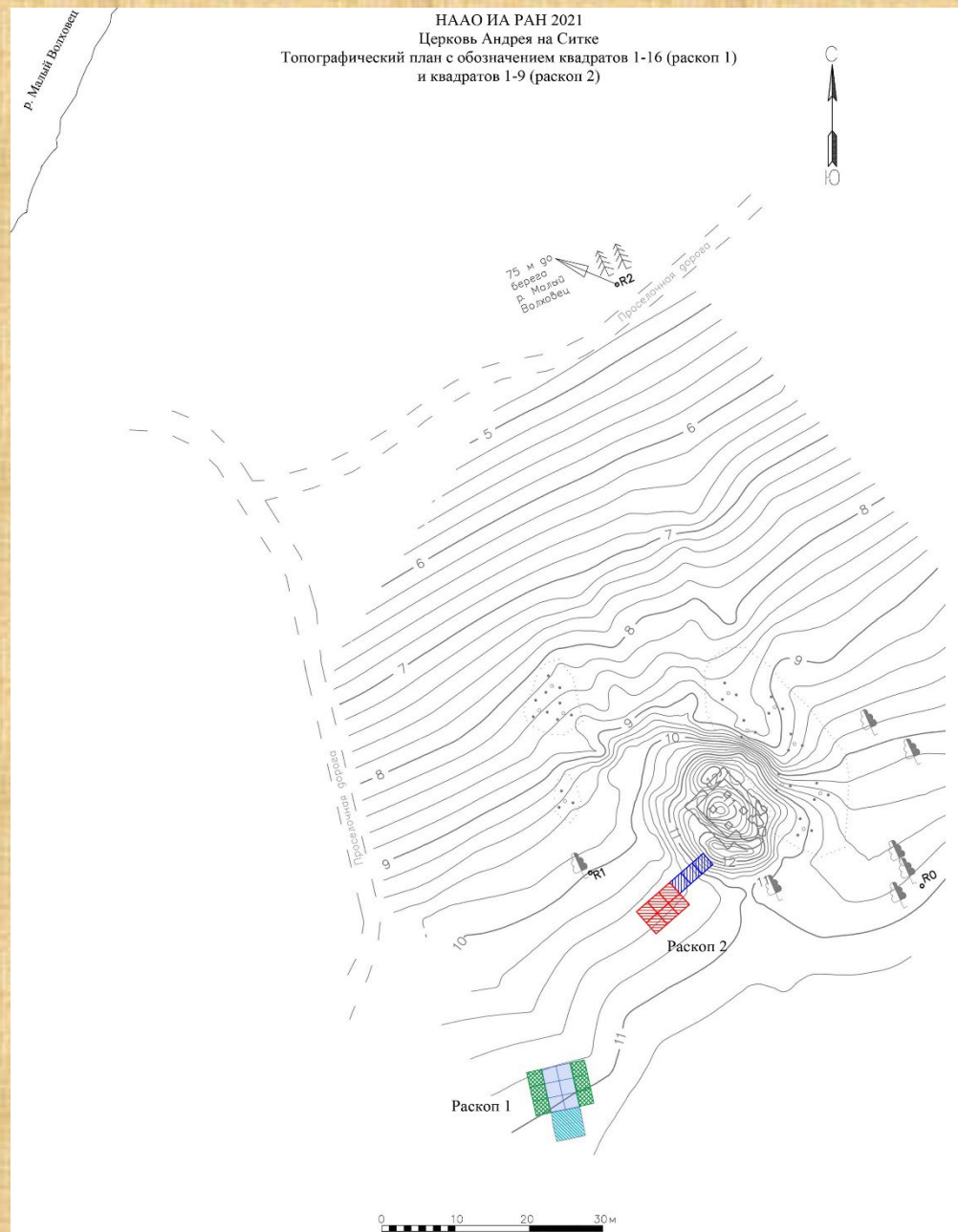

Plan of the former Sitetskiy Monastery territory (2014)

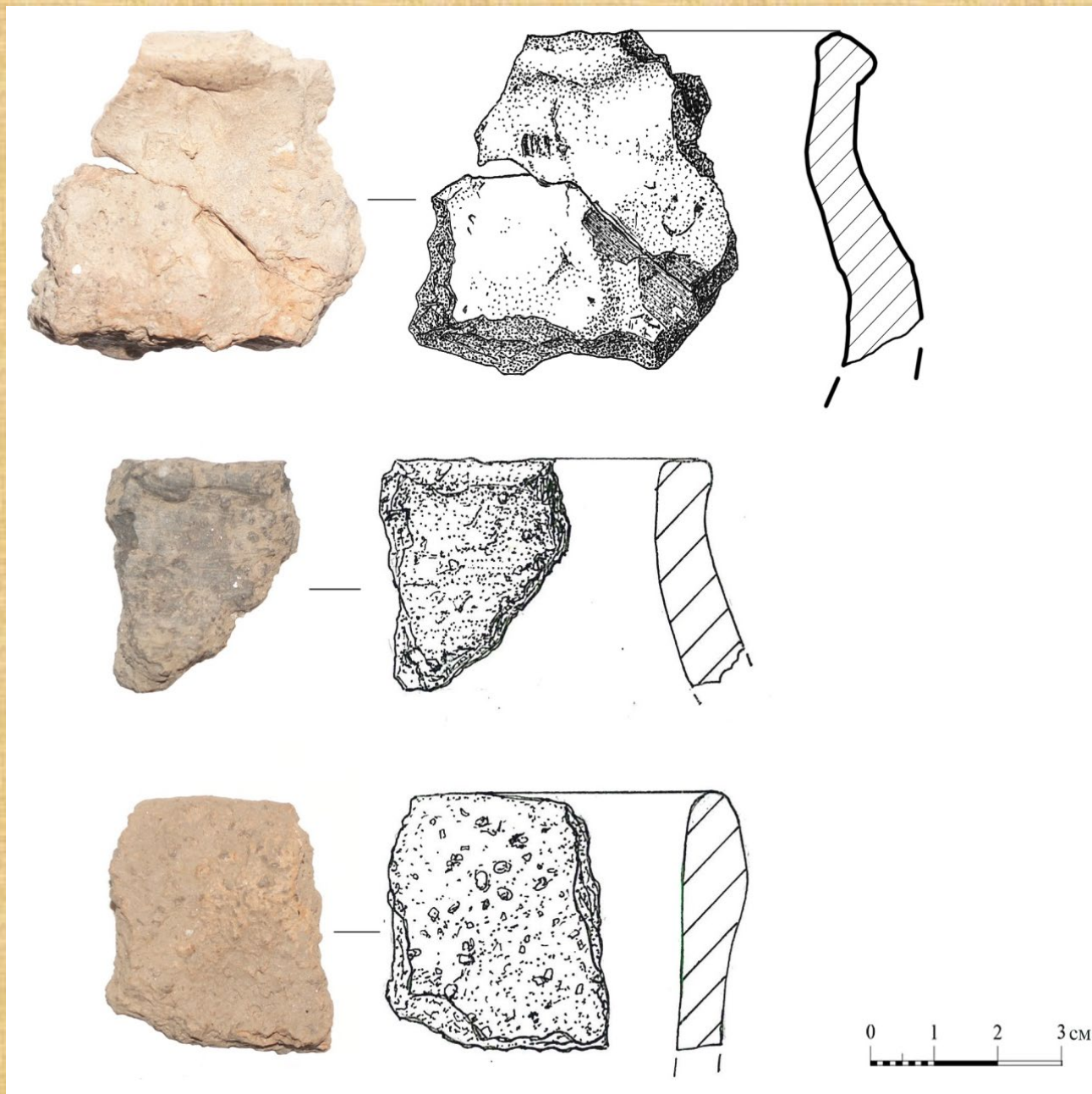

Settlement on the site of the Sitetskiy Monastery. Handmade pottery



The Sitetskiy Monastery. The silver dirham from the layer of destruction of the St. Andrey the Fool-for-Christ Church

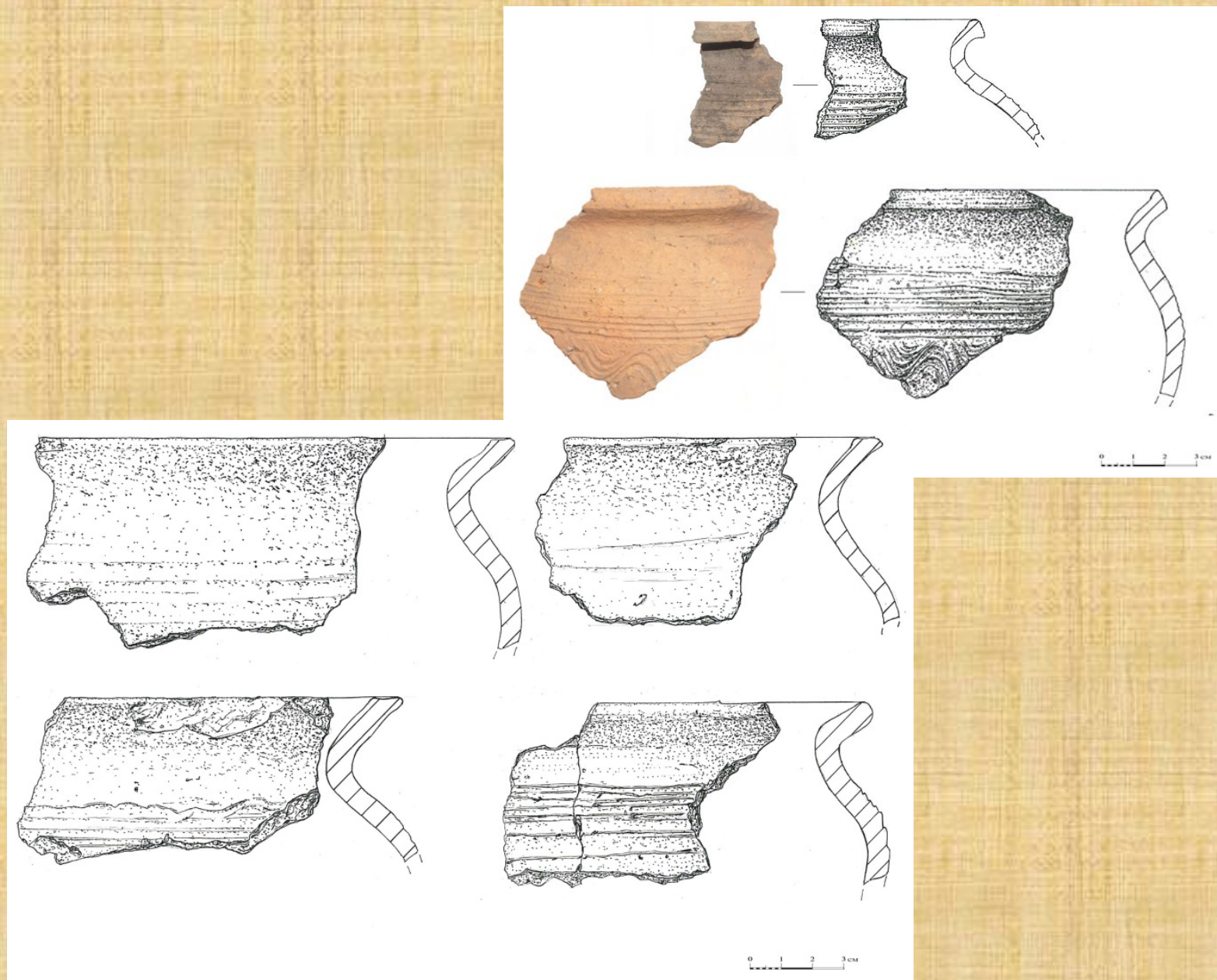

Settlement on the site of the Sitetskiy Monastery. Pottery of the 12<sup>th</sup> century

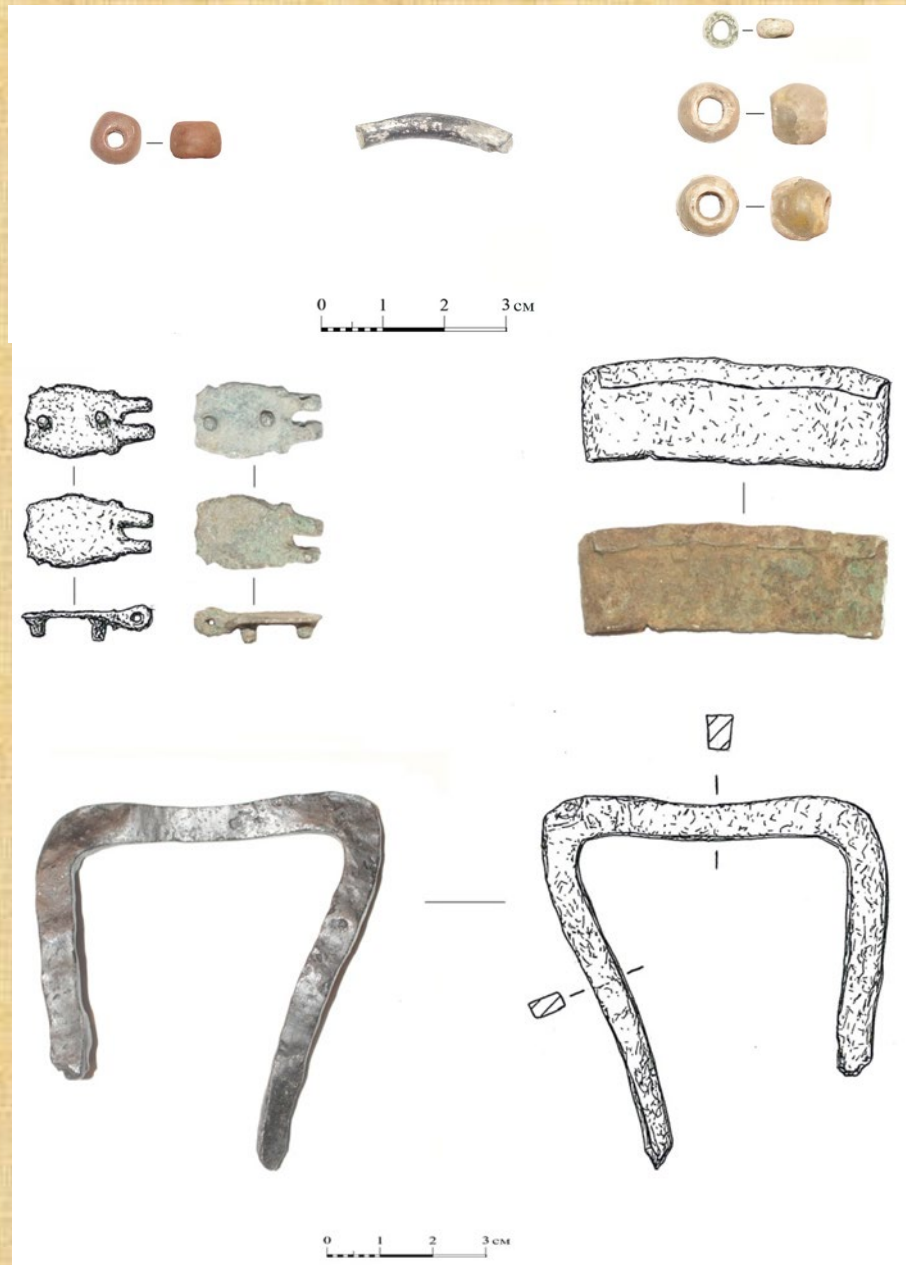

Settlement on the site of the Sitetskiy Monastery. Artefacts of 12<sup>th</sup> century complexes

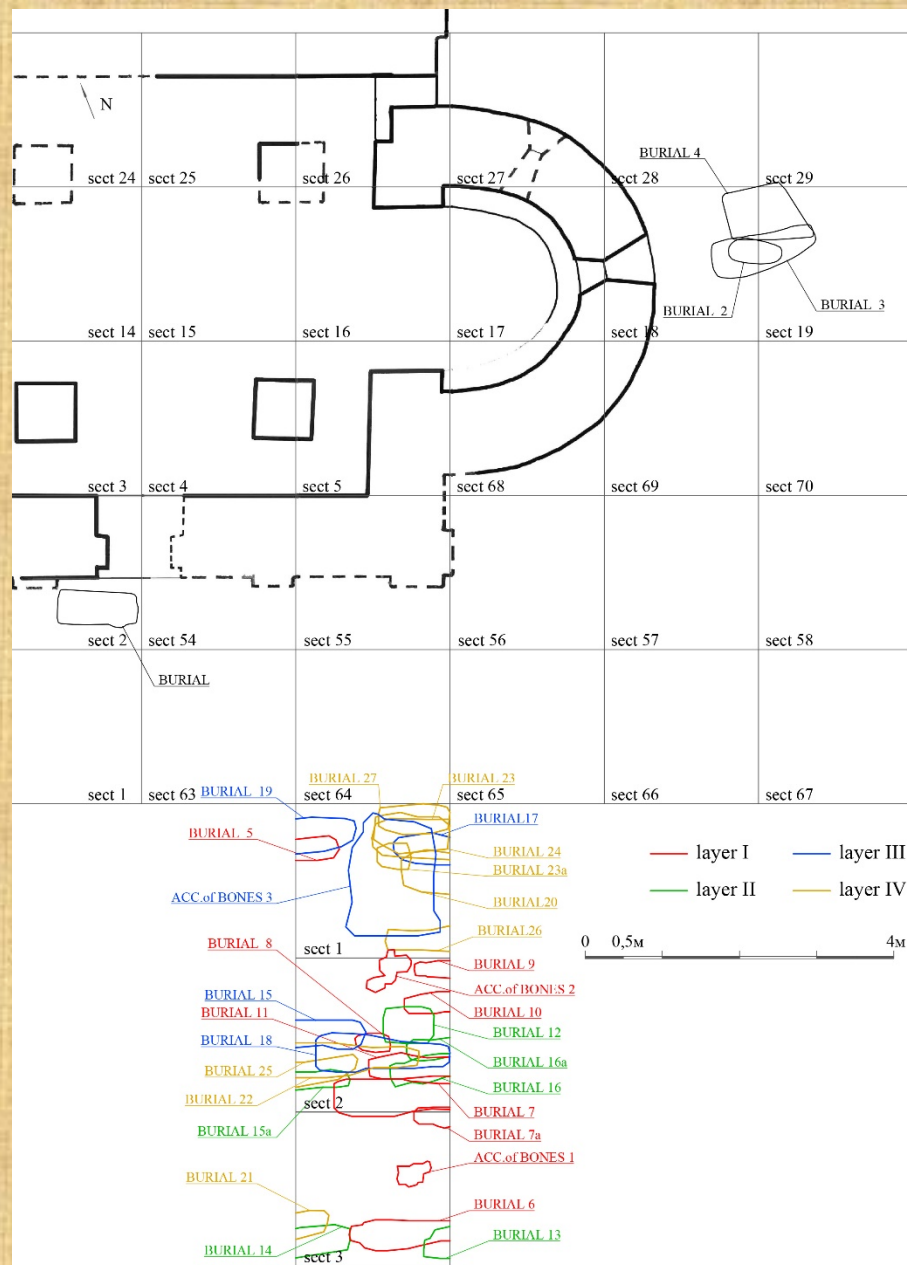

Sitetskiy Monastery. The St. Andrew the Fool church and the plan of burials



Necropolis of the Sitetskiy Monastery

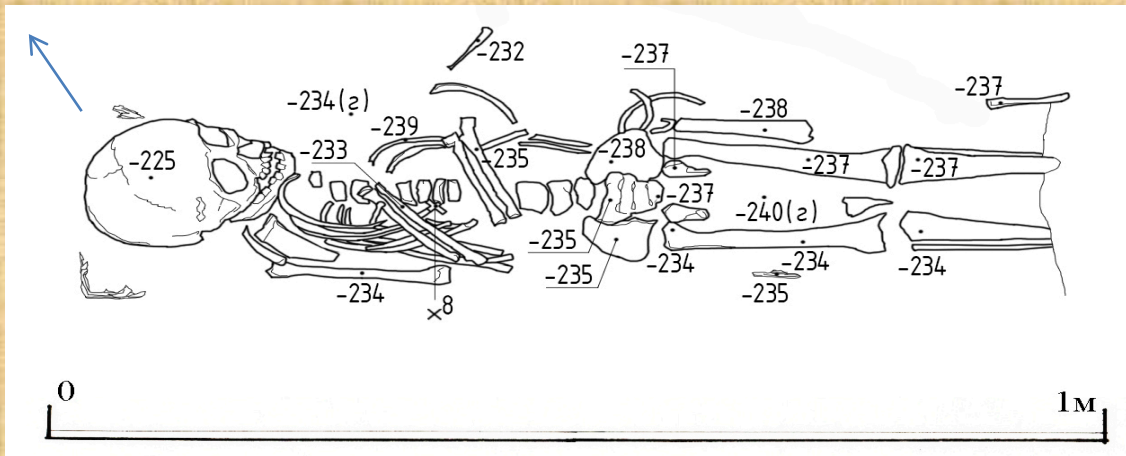

Necropolis of the Sitetskiy Monastery. Children's burial with the baptismal cross





Baptismal crosses from the XVI<sup>th</sup> -XVIII<sup>th</sup> centuries burials



Settlement on the site of the Sitetskiy Monastery. Family burial and the fragment of Xth century culture layer (excavation 2021)



Settlement on the site of the Sitetskiy Monastery. The complex of Xth century  
(excavation 2021)



Settlement on the site of the Sitetskiy Monastery. Family burial  
(XVI-XVII)



Settlement on the site of the Sitetskiy Monastery. Medieval cultural layer under the layer of cemetery (excavation 2021)

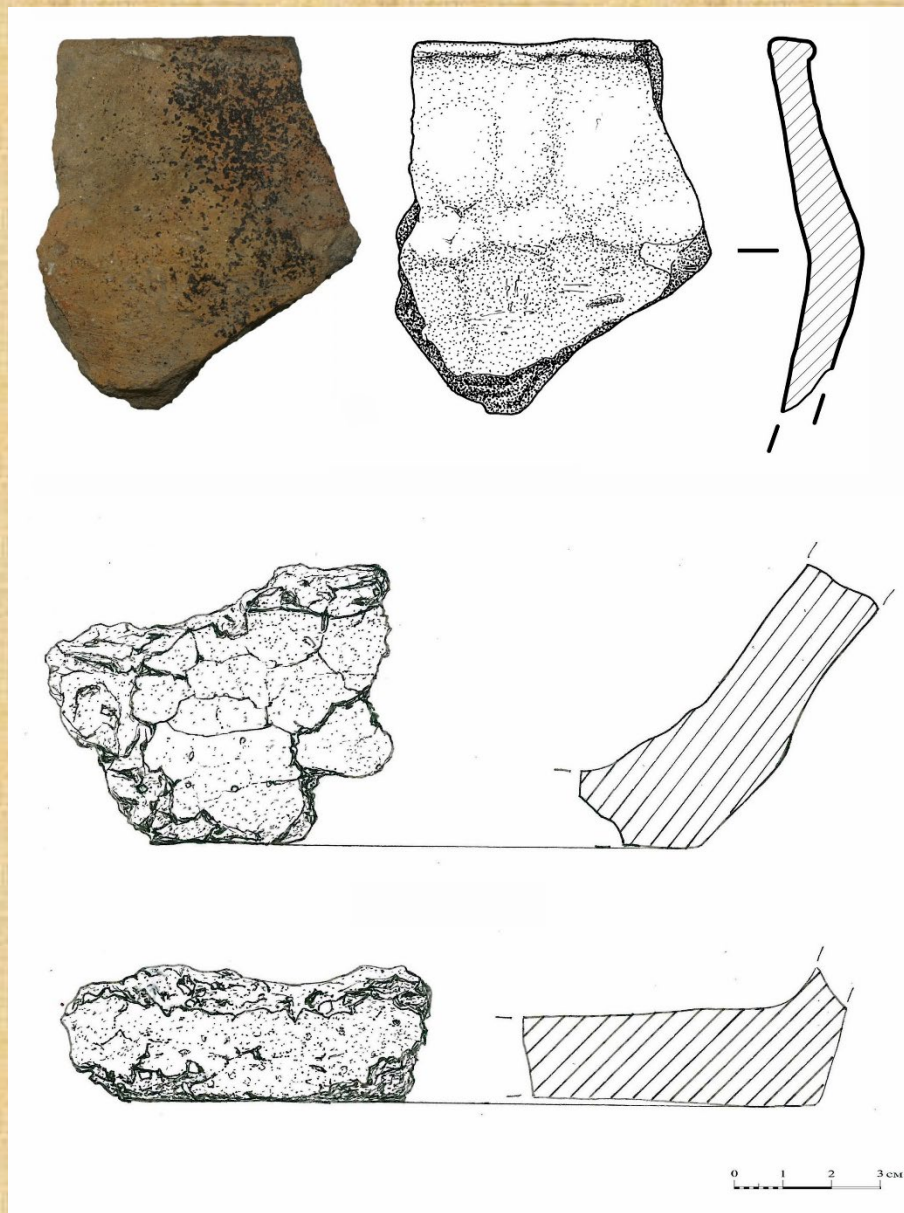

Settlement on the site of the Sitetskiy Monastery. Handmade pottery from the necropolis excavation

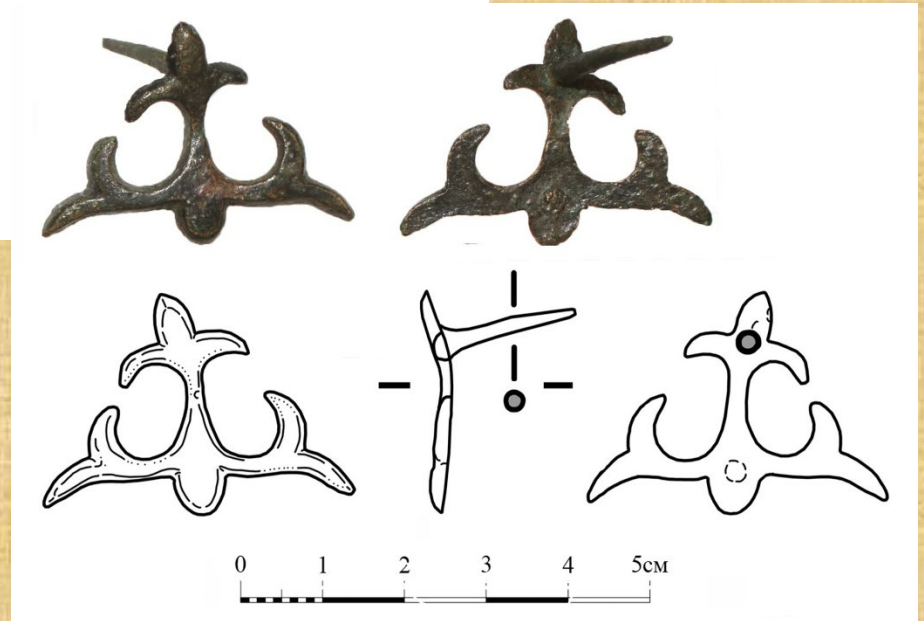
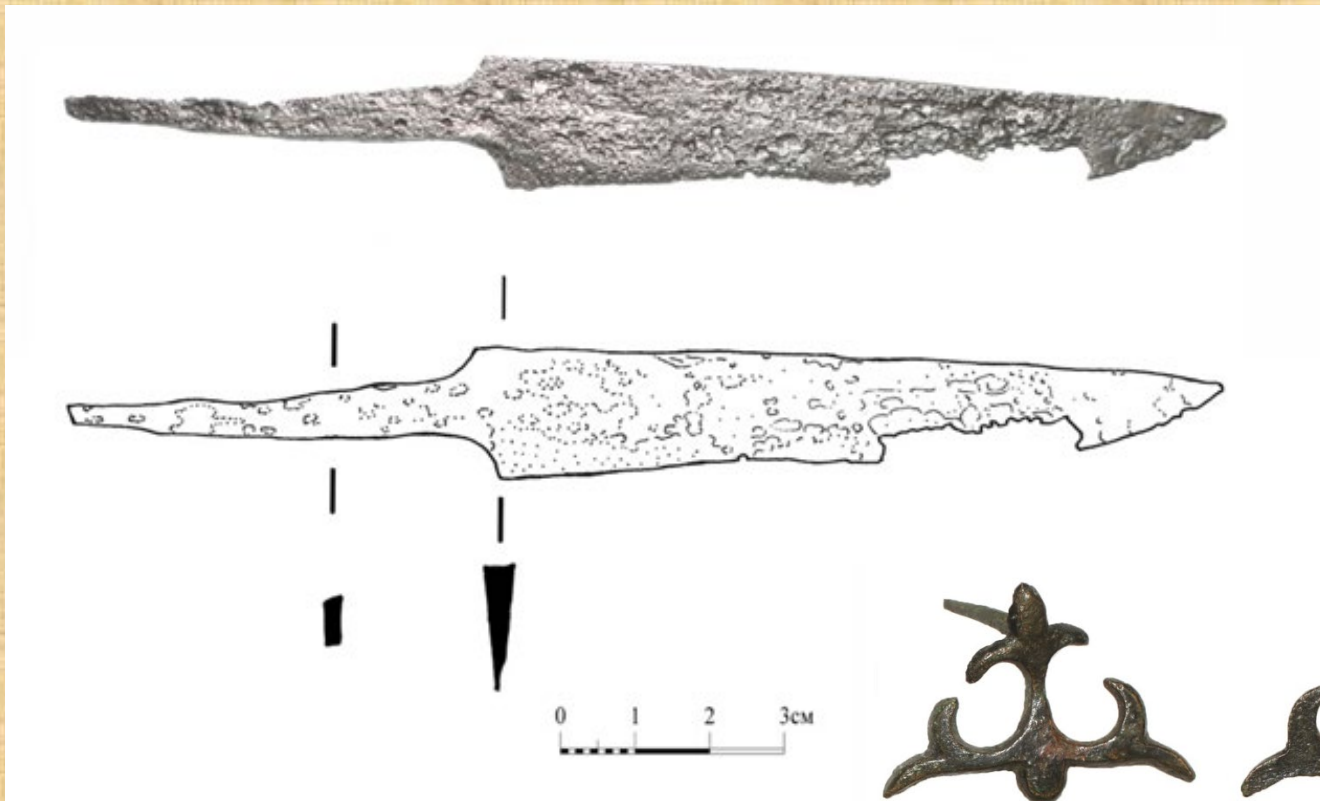

Settlement on the site of the Sitetskiy Monastery. Medieval artefacts from the necropolis excavation

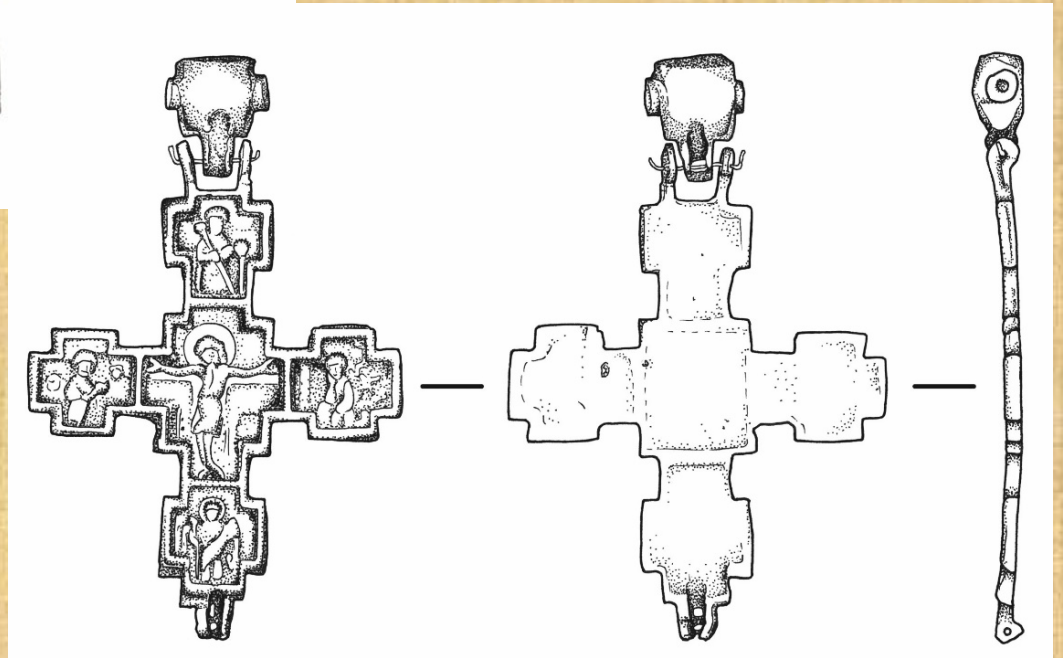
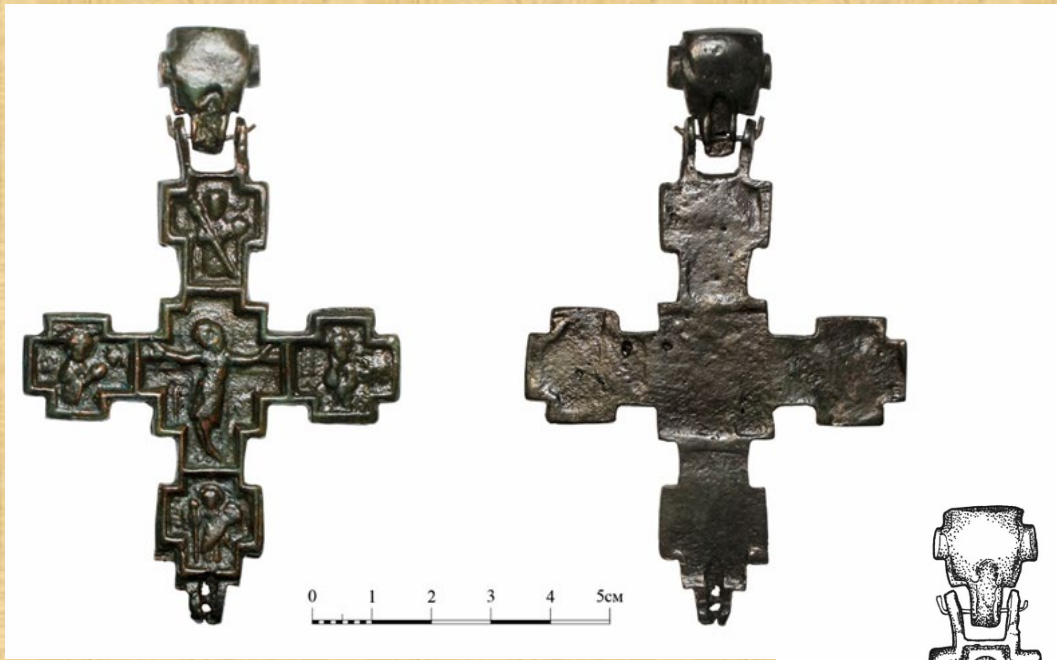

Settlement on the site of the Sitetskiy Monastery. The bronze cast valve of an encolpion



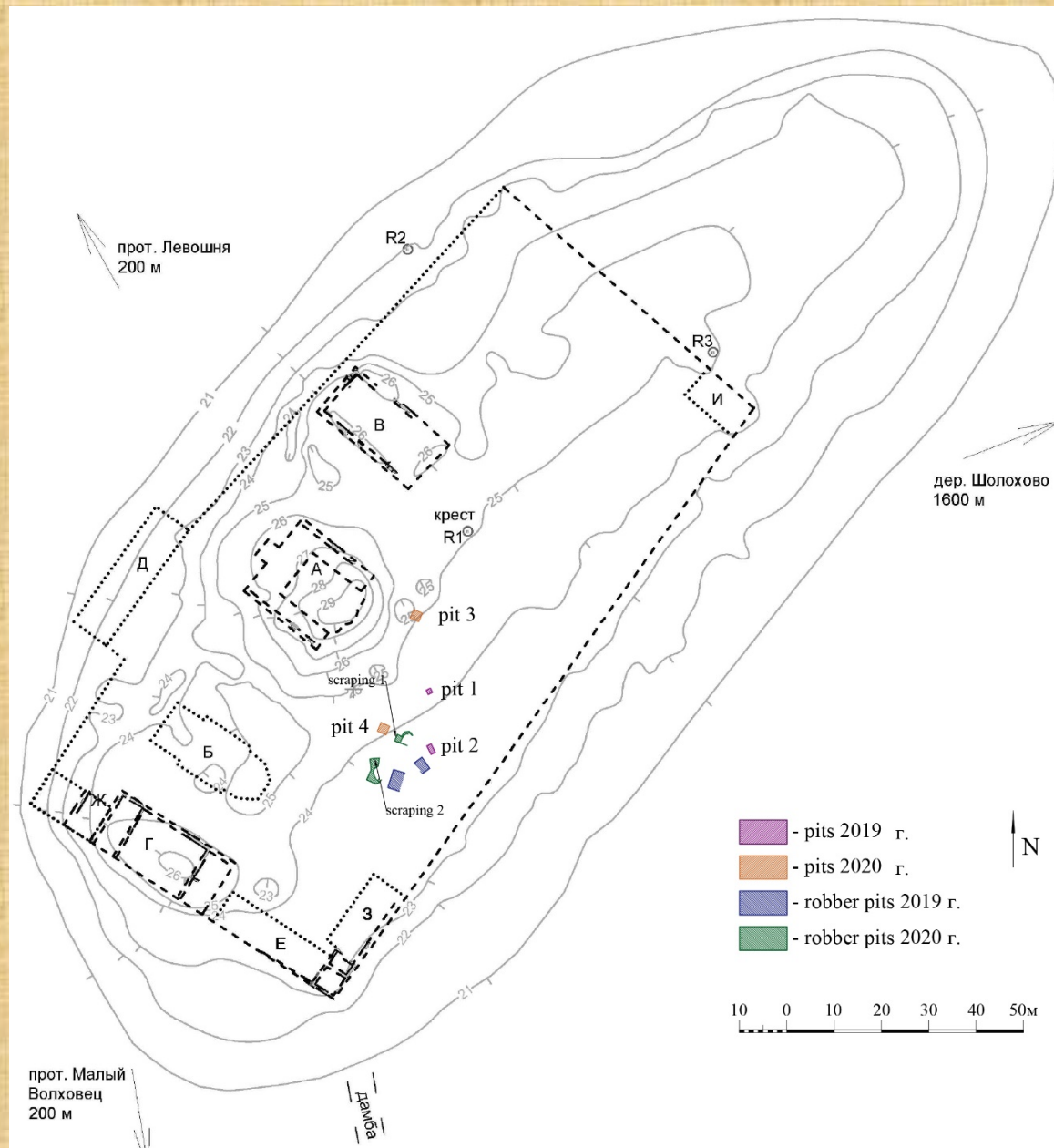

Plan of the former Kirill monastery territory



settlements on the former Sitetskiy and Kirillov Monasteries